

## New Premises Licence

### Premises Details

Premises Address \*

CONSERVATIVE CLUB 29 HILL STREET WISBECH  
CAMBRIDGESHIRE PE13 1BD

Telephone number at premises (if any)

01945 583746

Non-domestic value of premises. \*

£ 11000

### Applicant Details

I/We apply for a premises licence under section 17 of the Licensing Act 2003 for the premises described in Part 1 below (the premises) and I/we are making this application to you as the relevant licensing authority in accordance with section 12 of the Licensing Act 2003.

Please state whether you are applying for a premises licence as:

a person other than an individual -as a limited company/  
limited liability partnership

### Applicant Details

If you are applying as a person described in one of the above please confirm: \*

I am carrying on or proposing to carry on a business which involves the use of the premises for licensable activities; or

### Other Applicant (Non Individual)

Name \*

Wisbech and District Conservative and Unionist Working  
Mens Club Ltd

Registered Address \*

29 Hil Street

Address line 2

Wisbech

Address line 3

Cambridgershire

Town/City \*

Wisbech

**Other Applicant (Non Individual)**

County	Cambridgeshire
Postcode *	PE13 1BD
Registered Number (where applicable)	Commercial registration no 00135482
Description of applicant (for example partnership, company, unincorporated association, etc) *	Working Men's conservative club - with facilities for darts, snooker and monthly entertainment. Supporting local charities, and club teams in local leagues.
Telephone Number	01945 583746
Email *	<span style="background-color: black; color: black;">[REDACTED]</span>

**Operating Schedule**

When do you want the premises licence to start? *	07/11/2022
If you wish the licence to be valid only for a limited period, when do you want it to end?	
Please give a general description of the premises. *	Working man's club, with large bar area (with many dart boards), small outdoor space, for parking of 3 cars for employees/access and snooker room.
If 5,000 or more people are expected to attend the premises at any one time, please state the number expected to attend.	

**Operating Schedule**

What licensable activities do you intend to carry on from the premises? \* (Please see sections 1 and 14 of the Licensing Act 2003 and Schedules 1 and 2 to the Licensing Act 2003)

Provision of regulated entertainment (please read guidance note 2) \*

<input type="checkbox"/>	Plays
<input type="checkbox"/>	Films
<input type="checkbox"/>	Indoor Sporting Events

## Operating Schedule

- Boxing or Wrestling
- Live Music
- Recorded Music
- Performances of Dance
- Anything of a similar description falling under Music or Dance
- Provision of late night refreshment
- Supply of Alcohol

## Live Music Standard Times

Standard days and timings, where you intend to use the premises for the performance of live music. (please read guidance note 7) \* Please enter times in 24hr format (HH:MM)

Day \*

Every Day

09:00

23:59

## Live Music

Will the Performance of Live Music take place indoors or outdoors or both? (please read guidance note 3) \*

Indoors

Please provide further details. (please read guidance note 4)

State any seasonal variations for the Performance of Live Music. (please read guidance note 5)

All Bank Holidays, including Christmas and New Year Eve and New Year Day, please add 2hours to end time. ie;- 01:59

Please state any non-standard timings, where you intend to use the premises for the performance of live music at

## Live Music

different times from the Standard days and times listed?  
(please read guidance note 6)

## Recorded Music Standard Times

Standard days and timings, where you intend to use the premises for the performance of recorded music. (please read guidance note 7) \* Please enter times in 24hr format (HH:MM)

Day \*



## Recorded Music

Will the playing of recorded music take place indoors or outdoors or both? (please read guidance note 3) \*

Please provide further details.(please read guidance note 4)

State any seasonal variations for the playing of recorded music. (please read guidance note 5)

Please state any non-standard timings, where you intend to use the premises for the performance of recorded music at different times from the Standard days and times listed? (please read guidance note 6)

## Dance Standard Times

Standard days and timings, where you intend to use the premises for the performance of dance. (please read guidance note 7) \* Please enter times in 24hr format (HH:MM)

Day \*



## Performances of Dance

## Performances of Dance

Will the performances of dance take place indoors or outdoors or both? (please read guidance note 3) \*

Indoors

Please provide further details. (please read guidance note 4)

State any seasonal variations for the performances of dance. (please read guidance note 5)

All Bank Holidays, including Christmas and New Year Eve and New Year Day, please add 2hours to end time. ie;- 01:59

Please state any non-standard timings, where you intend to use the premises for the performance of dance at different times from the Standard days and times listed? (please read guidance note 6)

## Supply of Alcohol Standard Times

Standard days and timings, where you intend to use the premises for the supply of alcohol. (please read guidance note 7)\*  
Please enter times in 24hr format (HH:MM)

Day \*

Every Day

09:00

23:59

## Supply of Alcohol

Will the supply of alcohol be for consumption on premises or off premises or both? (please read guidance note 8) \*

On the premises

State any seasonal variations for the supply of alcohol. (please read guidance note 5)

Please state any non-standard timings, where you intend to use the premises for the supply of alcohol at different times from the Standard days and times listed?(please read guidance note 6)

All Bank Holidays, including Christmas and New Year Eve and New Year Day, please add 2hours to end time. ie;- 01:59

## Designated Premises Supervisor

State the name and details of the individual whom you wish to specify on the licence as designated premises supervisor (Please see declaration about the entitlement to work in the checklist at the end of the form)

Title \*

Mrs

First name \*

Susan

Surname \*

Fisher

## Designated Premises Supervisor

Street address \*

Town/City \*

County

Postcode \*

Personal Licence Number (if known)

PERS 0595

Issuing Licensing Authority (if known)

Fenland

## Adult Entertainment

Please highlight any adult entertainment or services, activities, other entertainment or matters ancillary to the use of the premises that may give rise to concern in respect of children (please read guidance note 9).

N/A

## Opening Hours Standard Times

Standard days and timings, where the premises are open to the public. (please read guidance note 7) \* Please enter times in 24hr format (HH:MM)

Day \*

Every Day

09:00

23:59

## Opening Hours

State any seasonal variations. (please read guidance note 5)

Please state any Non-standard timings, where you intend the premises to be open to the public at different times from the

All Bank Holidays, including Christmas and New Year Eve and New Year Day, please add 2hours to end time. ie;- 01:59

## Opening Hours

Standard days and times listed? (please read guidance note 6)

## Licensing Objectives

Describe any additional steps you intend to take to promote the four licensing objectives as a result of the proposed variation:

a) General - all four licensing objectives (b, c, d and e) (please read guidance note 10)

1. Documented training records will be maintained for each member of staff and will be available for inspection by any authorised officer. 2. All staff and volunteers shall be trained in accordance with Licensing Act 2003.

b) The prevention of crime and disorder

1. A refusals log will be maintained, including the date, time and description of the person being refused. All entries will be made within 24 hours of the incident by the volunteer. 2. CCTV - a CCTV system is in place, and covers all entrances and exits as well as key internal areas. The CCTV system operates at all times, and records footage for a minimum of 28 days. The system is security controlled and access would be allowed by a police officer or authorised officer

c) Public safety

1. CCTV - a CCTV system is in place, and covers all entrances and exits as well as key internal areas. The CCTV system operates and at all times, and records footage for a minimum of 28 days. The system is security controlled and access would be allowed by a police officer or authorised officer, on evidence of the appropriate request.

d) The prevention of public nuisance

1. The club will display notices on all exits requesting members and guests to leave quietly and politely. 2. The club will have a complaints Log, where all complaints, ( written / verbal / in-person) will be recorded. 3. Smokers using the garden / outside areas will be asked to dispose of their cigarette butts as appropriate, so as not to cause a nuisance with other local residents.

e) The protection of children from harm

## Declarations

Declaration Type \*

Sole Applicant - Individual or Other

## Declarations

I have uploaded a copy of the plan of the premises. I have uploaded a copy of the consent form completed by the individual I wish to be designated premises supervisor, if applicable. I understand I must now advertise my application. I understand that if I do not comply with the above requirements my application will be rejected. Applicable to all individual applicants, including those in partnership which is not a limited liability partnership, but not companies or limited liability partnerships I have included documents demonstrating my entitlement to work in the United Kingdom (please read note 15)

## Declarations

IT IS AN OFFENCE, UNDER SECTION 158 OF THE LICENSING ACT 2003, TO MAKE A FALSE STATEMENT IN OR IN CONNECTION WITH THIS APPLICATION. THOSE WHO MAKE A FALSE STATEMENT MAY BE LIABLE ON SUMMARY CONVICTION TO A FINE OF ANY AMOUNT 'IT IS AN OFFENCE UNDER SECTION 24B OF THE IMMIGRATION ACT 1971 FOR A PERSON TO WORK WHEN THEY KNOW, OR HAVE REASONABLE CAUSE TO BELIEVE, THAT THEY ARE DISQUALIFIED FROM DOING SO BY REASON OF THEIR IMMIGRATION STATUS. THOSE WHO EMPLOY AN ADULT WITHOUT LEAVE OR WHO IS SUBJECT TO CONDITIONS AS TO EMPLOYMENT WILL BE LIABLE TO A CIVIL PENALTY UNDER SECTION 15 OF THE IMMIGRATION, ASYLUM AND NATIONALITY ACT 2006 AND PURSUANT TO SECTION 21 OF THE SAME ACT, WILL BE COMMITTING AN OFFENCE WHERE THEY DO SO IN THE KNOWLEDGE, OR WITH REASONABLE CAUSE TO BELIEVE, THAT THE EMPLOYEE IS DISQUALIFIED.

Signature/Declaration of applicant or applicant's solicitor or other duly authorised agent (see Guidance Note 11 & 12). If signing/applying on behalf of the applicant, please state your name and in what capacity you are authorised to sign/apply. When submitting an on-line application form the 'Declaration made' checkbox must be selected.

I understand I am not entitled to be issued with a licence if I do not have the entitlement to live and work in the UK (or if I am subject to a condition preventing me from doing work relating to the carrying on of a licensable activity) and that my licence will become invalid if I cease to be entitled to live and work in the UK (please read guidance note 15).

The DPS named in this application form is entitled to work in the UK (and is not subject to conditions preventing him or her from doing work relating to a licensable activity) and I have seen a copy of his or her proof of entitlement to work, if appropriate (please see note 15).

Full Name \*

Date \*

Capacity \*

Declaration made

Do you wish to provide alternative correspondence details? \*

## Email confirmation

On submission an email confirmation will be sent using the details below

Forename

Surname /Company Name

Email \*

Telephone



Annex 4 - Plans

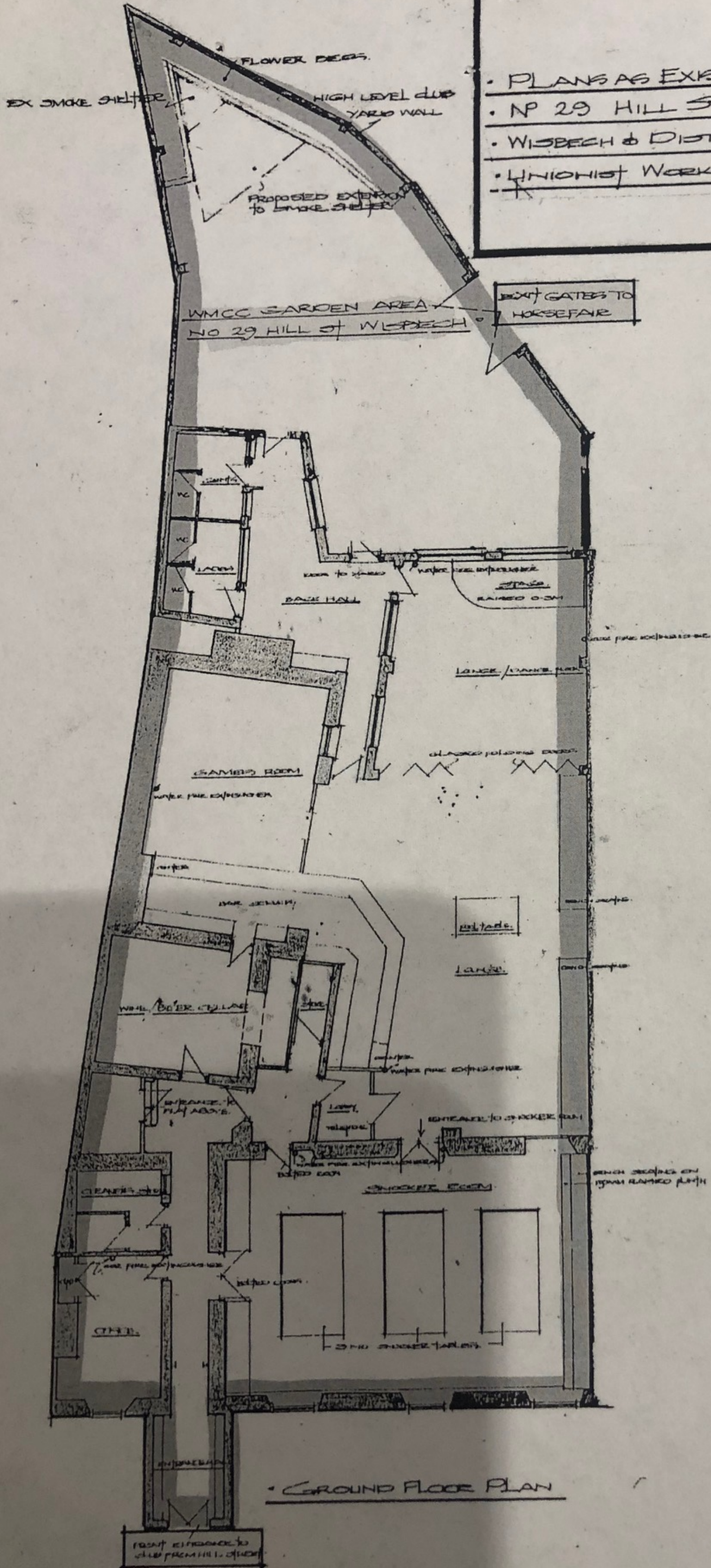

- PLANS AS EXISTING • LICENCED PREMISES
- NO 29 HILL STREET WISBECH
- WISBECH & DISTRICT CONSERVATIVE &
- UNIONIST WORKING MENS CLUB

• GROUND FLOOR PLAN

1/2000 Scale

NOV 2008 / club